

### Alarm Status

Low		OK
High		OK

### Recorder Info

Serial # : 0010017494	Model : HAXO-8	Battery : OK	Trip # : 118
User ID : cmro II STATIE TROACA 09 06			

### Recorder Configuration

Start type : <b>Date/Time start</b>	Temperature alarms	Humidity alarms
Start delay : <b>None</b>	Lower : <b>-30.0 °C after 2 Consecutive</b>	Lower : <b>10.0 %RH</b>
Interval : <b>5 Minutes</b>	Upper : <b>50.0 °C after 2 Consecutive</b>	Upper : <b>100.0 %RH</b>
Alert indicator : <b>Enabled lower &amp; upper</b>		
OK indicator : <b>Enabled</b>		

### Recorded Data

First reading : <b>12/20/2016 4:45:00 PM</b>	Temperature statistics	Humidity statistics
Last reading : <b>12/22/2016 4:40:00 PM</b>	Lowest : <b>-4.8 °C</b>	Lowest : <b>75.1 %RH</b>
Elapsed Time : <b>1 Day, 23 Hours, 55 Minutes</b>	@ <b>12/22/2016 2:00:00 AM</b>	@ <b>12/20/2016 4:45:00 PM</b>
Total readings : <b>576</b>	Highest : <b>3.0 °C</b>	Highest : <b>87.9 %RH</b>
First evaluated : <b>12/20/2016 4:45:00 PM</b>	@ <b>12/22/2016 4:40:00 PM</b>	@ <b>12/22/2016 10:20:00 AM</b>
Last evaluated : <b>12/22/2016 4:40:00 PM</b>	Average reading : <b>-1.2 °C</b>	Average reading : <b>85.4 %RH</b>
Evaluated Time : <b>1 Day, 23 Hours, 55 Minutes</b>	Standard Deviation (S) : <b>1.8 °C</b>	Standard Deviation (S) : <b>1.7 %RH</b>
Evaluated Readings : <b>576</b>	Mean Kinetic : <b>-1.03 °C</b>	

### Low Alarm

Temperature	Triggered : <b>(none)</b>
	Time below : <b>(none)</b>
	Occurrences : <b>0</b>
	°C - Minutes below : <b>0.00</b>
Humidity	Triggered : <b>(none)</b>
	Time below : <b>(none)</b>
	Occurrences : <b>0</b>

### High Alarm

Temperature	Triggered : <b>(none)</b>
	Time above : <b>(none)</b>
	Occurrences : <b>0</b>
	°C - Minutes above : <b>0.00</b>
Humidity	Triggered : <b>(none)</b>
	Time above : <b>(none)</b>
	Occurrences : <b>0</b>



### Events Info

<b>12/22/2016 4:40:00 PM</b>	<b>Inspection</b>
------------------------------	-------------------

# Chart

0010017494 - cmro II STATIE TROACA 09 06

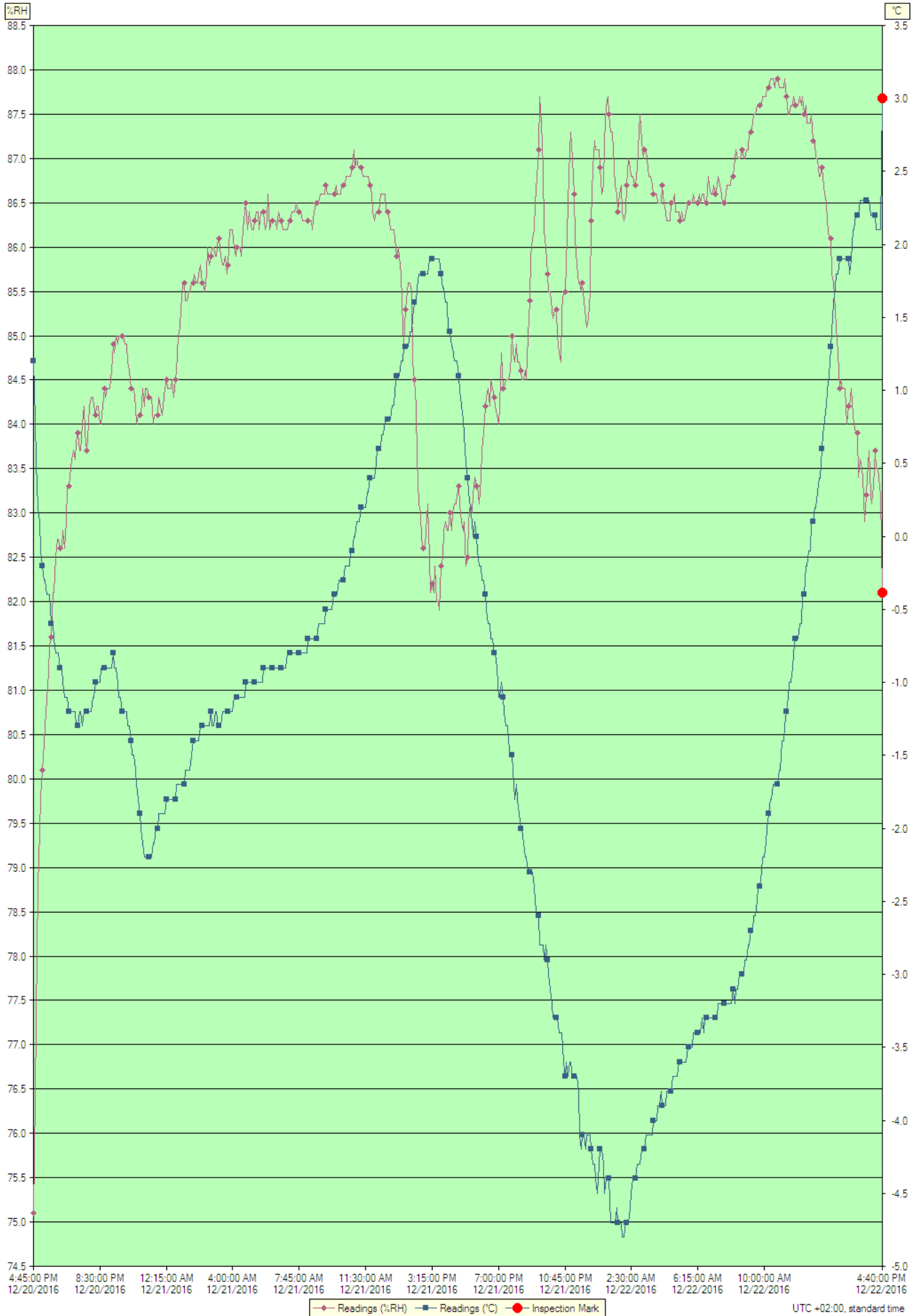

Index	Date	Time	%RH	°C	Type
1	12/20/2016	4:45:00 PM	75.1	1.2	
2	12/20/2016	4:50:00 PM	76.4	0.8	
3	12/20/2016	4:55:00 PM	77.3	0.5	
4	12/20/2016	5:00:00 PM	78.8	0.2	
5	12/20/2016	5:05:00 PM	79.4	0.1	
6	12/20/2016	5:10:00 PM	79.8	-0.1	
7	12/20/2016	5:15:00 PM	80.1	-0.2	
8	12/20/2016	5:20:00 PM	80.4	-0.3	
9	12/20/2016	5:25:00 PM	80.6	-0.3	
10	12/20/2016	5:30:00 PM	80.9	-0.4	
11	12/20/2016	5:35:00 PM	81.2	-0.4	
12	12/20/2016	5:40:00 PM	81.5	-0.4	
13	12/20/2016	5:45:00 PM	81.6	-0.6	
14	12/20/2016	5:50:00 PM	82.1	-0.6	
15	12/20/2016	5:55:00 PM	82.1	-0.7	
16	12/20/2016	6:00:00 PM	82.5	-0.8	
17	12/20/2016	6:05:00 PM	82.7	-0.8	
18	12/20/2016	6:10:00 PM	82.7	-0.8	
19	12/20/2016	6:15:00 PM	82.6	-0.9	
20	12/20/2016	6:20:00 PM	82.6	-0.9	
21	12/20/2016	6:25:00 PM	82.8	-1.0	
22	12/20/2016	6:30:00 PM	82.6	-1.1	
23	12/20/2016	6:35:00 PM	82.9	-1.1	
24	12/20/2016	6:40:00 PM	83.3	-1.1	
25	12/20/2016	6:45:00 PM	83.3	-1.2	
26	12/20/2016	6:50:00 PM	83.5	-1.2	
27	12/20/2016	6:55:00 PM	83.6	-1.2	
28	12/20/2016	7:00:00 PM	83.7	-1.2	
29	12/20/2016	7:05:00 PM	83.6	-1.2	
30	12/20/2016	7:10:00 PM	83.8	-1.3	
31	12/20/2016	7:15:00 PM	83.9	-1.3	
32	12/20/2016	7:20:00 PM	83.7	-1.2	
33	12/20/2016	7:25:00 PM	83.7	-1.2	
34	12/20/2016	7:30:00 PM	84.0	-1.3	
35	12/20/2016	7:35:00 PM	84.2	-1.2	
36	12/20/2016	7:40:00 PM	83.9	-1.2	
37	12/20/2016	7:45:00 PM	83.7	-1.2	
38	12/20/2016	7:50:00 PM	84.0	-1.2	
39	12/20/2016	7:55:00 PM	84.2	-1.2	
40	12/20/2016	8:00:00 PM	84.3	-1.2	
41	12/20/2016	8:05:00 PM	84.3	-1.1	
42	12/20/2016	8:10:00 PM	84.2	-1.1	
43	12/20/2016	8:15:00 PM	84.1	-1.0	
44	12/20/2016	8:20:00 PM	84.2	-1.0	
45	12/20/2016	8:25:00 PM	84.2	-1.0	
46	12/20/2016	8:30:00 PM	84.0	-1.0	
47	12/20/2016	8:35:00 PM	84.0	-0.9	
48	12/20/2016	8:40:00 PM	84.2	-0.9	
49	12/20/2016	8:45:00 PM	84.4	-0.9	
50	12/20/2016	8:50:00 PM	84.3	-0.9	
51	12/20/2016	8:55:00 PM	84.4	-0.9	
52	12/20/2016	9:00:00 PM	84.4	-0.9	
53	12/20/2016	9:05:00 PM	84.4	-0.9	
54	12/20/2016	9:10:00 PM	84.6	-0.9	
55	12/20/2016	9:15:00 PM	84.9	-0.8	
56	12/20/2016	9:20:00 PM	84.8	-0.9	
57	12/20/2016	9:25:00 PM	85.0	-0.9	
58	12/20/2016	9:30:00 PM	84.9	-1.0	
59	12/20/2016	9:35:00 PM	85.0	-1.1	
60	12/20/2016	9:40:00 PM	85.0	-1.1	
61	12/20/2016	9:45:00 PM	85.0	-1.2	
62	12/20/2016	9:50:00 PM	85.0	-1.2	
63	12/20/2016	9:55:00 PM	84.9	-1.2	
64	12/20/2016	10:00:00 PM	84.9	-1.2	
65	12/20/2016	10:05:00 PM	84.7	-1.3	
66	12/20/2016	10:10:00 PM	84.6	-1.3	
67	12/20/2016	10:15:00 PM	84.4	-1.4	
68	12/20/2016	10:20:00 PM	84.4	-1.5	
69	12/20/2016	10:25:00 PM	84.4	-1.5	
70	12/20/2016	10:30:00 PM	84.2	-1.6	
71	12/20/2016	10:35:00 PM	84.0	-1.7	
72	12/20/2016	10:40:00 PM	84.1	-1.8	
73	12/20/2016	10:45:00 PM	84.1	-1.9	
74	12/20/2016	10:50:00 PM	84.1	-2.0	
75	12/20/2016	10:55:00 PM	84.4	-2.1	
76	12/20/2016	11:00:00 PM	84.2	-2.2	
77	12/20/2016	11:05:00 PM	84.4	-2.2	

Index	Date	Time	%RH	°C	Type
78	12/20/2016	11:10:00 PM	84.4	-2.2	
79	12/20/2016	11:15:00 PM	84.3	-2.2	
80	12/20/2016	11:20:00 PM	84.3	-2.2	
81	12/20/2016	11:25:00 PM	84.3	-2.2	
82	12/20/2016	11:30:00 PM	84.0	-2.1	
83	12/20/2016	11:35:00 PM	84.1	-2.1	
84	12/20/2016	11:40:00 PM	84.1	-2.0	
85	12/20/2016	11:45:00 PM	84.1	-2.0	
86	12/20/2016	11:50:00 PM	84.3	-1.9	
87	12/20/2016	11:55:00 PM	84.2	-1.9	
88	12/21/2016	12:00:00 AM	84.1	-1.9	
89	12/21/2016	12:05:00 AM	84.2	-1.9	
90	12/21/2016	12:10:00 AM	84.4	-1.9	
91	12/21/2016	12:15:00 AM	84.5	-1.8	
92	12/21/2016	12:20:00 AM	84.4	-1.8	
93	12/21/2016	12:25:00 AM	84.4	-1.8	
94	12/21/2016	12:30:00 AM	84.4	-1.8	
95	12/21/2016	12:35:00 AM	84.5	-1.8	
96	12/21/2016	12:40:00 AM	84.3	-1.8	
97	12/21/2016	12:45:00 AM	84.5	-1.8	
98	12/21/2016	12:50:00 AM	84.6	-1.7	
99	12/21/2016	12:55:00 AM	85.0	-1.7	
100	12/21/2016	1:00:00 AM	85.1	-1.7	
101	12/21/2016	1:05:00 AM	85.3	-1.7	
102	12/21/2016	1:10:00 AM	85.6	-1.7	
103	12/21/2016	1:15:00 AM	85.6	-1.7	
104	12/21/2016	1:20:00 AM	85.4	-1.6	
105	12/21/2016	1:25:00 AM	85.4	-1.6	
106	12/21/2016	1:30:00 AM	85.5	-1.6	
107	12/21/2016	1:35:00 AM	85.5	-1.6	
108	12/21/2016	1:40:00 AM	85.6	-1.5	
109	12/21/2016	1:45:00 AM	85.6	-1.4	
110	12/21/2016	1:50:00 AM	85.7	-1.4	
111	12/21/2016	1:55:00 AM	85.6	-1.4	
112	12/21/2016	2:00:00 AM	85.6	-1.4	
113	12/21/2016	2:05:00 AM	85.7	-1.4	
114	12/21/2016	2:10:00 AM	85.8	-1.3	
115	12/21/2016	2:15:00 AM	85.6	-1.3	
116	12/21/2016	2:20:00 AM	85.6	-1.3	
117	12/21/2016	2:25:00 AM	85.5	-1.3	
118	12/21/2016	2:30:00 AM	85.7	-1.3	
119	12/21/2016	2:35:00 AM	86.0	-1.3	
120	12/21/2016	2:40:00 AM	85.8	-1.3	
121	12/21/2016	2:45:00 AM	85.9	-1.2	
122	12/21/2016	2:50:00 AM	86.0	-1.3	
123	12/21/2016	2:55:00 AM	86.0	-1.3	
124	12/21/2016	3:00:00 AM	85.9	-1.2	
125	12/21/2016	3:05:00 AM	85.9	-1.2	
126	12/21/2016	3:10:00 AM	86.1	-1.3	
127	12/21/2016	3:15:00 AM	86.1	-1.3	
128	12/21/2016	3:20:00 AM	85.9	-1.3	
129	12/21/2016	3:25:00 AM	85.8	-1.2	
130	12/21/2016	3:30:00 AM	85.8	-1.2	
131	12/21/2016	3:35:00 AM	85.9	-1.2	
132	12/21/2016	3:40:00 AM	85.7	-1.2	
133	12/21/2016	3:45:00 AM	85.8	-1.2	
134	12/21/2016	3:50:00 AM	86.2	-1.2	
135	12/21/2016	3:55:00 AM	86.2	-1.2	
136	12/21/2016	4:00:00 AM	86.2	-1.2	
137	12/21/2016	4:05:00 AM	86.0	-1.1	
138	12/21/2016	4:10:00 AM	85.9	-1.1	
139	12/21/2016	4:15:00 AM	86.0	-1.1	
140	12/21/2016	4:20:00 AM	86.0	-1.1	
141	12/21/2016	4:25:00 AM	86.0	-1.1	
142	12/21/2016	4:30:00 AM	85.9	-1.1	
143	12/21/2016	4:35:00 AM	86.2	-1.1	
144	12/21/2016	4:40:00 AM	86.4	-1.1	
145	12/21/2016	4:45:00 AM	86.5	-1.0	
146	12/21/2016	4:50:00 AM	86.2	-1.0	
147	12/21/2016	4:55:00 AM	86.4	-1.0	
148	12/21/2016	5:00:00 AM	86.3	-1.0	
149	12/21/2016	5:05:00 AM	86.2	-1.0	
150	12/21/2016	5:10:00 AM	86.2	-1.0	
151	12/21/2016	5:15:00 AM	86.3	-1.0	
152	12/21/2016	5:20:00 AM	86.4	-1.0	
153	12/21/2016	5:25:00 AM	86.4	-1.0	
154	12/21/2016	5:30:00 AM	86.2	-1.0	

Index	Date	Time	%RH	°C	Type
155	12/21/2016	5:35:00 AM	86.4	-1.0	
156	12/21/2016	5:40:00 AM	86.4	-1.0	
157	12/21/2016	5:45:00 AM	86.4	-0.9	
158	12/21/2016	5:50:00 AM	86.2	-0.9	
159	12/21/2016	5:55:00 AM	86.3	-0.9	
160	12/21/2016	6:00:00 AM	86.6	-0.9	
161	12/21/2016	6:05:00 AM	86.2	-0.9	
162	12/21/2016	6:10:00 AM	86.3	-0.9	
163	12/21/2016	6:15:00 AM	86.3	-0.9	
164	12/21/2016	6:20:00 AM	86.3	-0.9	
165	12/21/2016	6:25:00 AM	86.3	-0.9	
166	12/21/2016	6:30:00 AM	86.2	-0.9	
167	12/21/2016	6:35:00 AM	86.4	-0.9	
168	12/21/2016	6:40:00 AM	86.3	-0.9	
169	12/21/2016	6:45:00 AM	86.3	-0.9	
170	12/21/2016	6:50:00 AM	86.2	-0.9	
171	12/21/2016	6:55:00 AM	86.2	-0.9	
172	12/21/2016	7:00:00 AM	86.2	-0.9	
173	12/21/2016	7:05:00 AM	86.2	-0.8	
174	12/21/2016	7:10:00 AM	86.3	-0.8	
175	12/21/2016	7:15:00 AM	86.3	-0.8	
176	12/21/2016	7:20:00 AM	86.4	-0.8	
177	12/21/2016	7:25:00 AM	86.4	-0.8	
178	12/21/2016	7:30:00 AM	86.4	-0.8	
179	12/21/2016	7:35:00 AM	86.5	-0.8	
180	12/21/2016	7:40:00 AM	86.4	-0.8	
181	12/21/2016	7:45:00 AM	86.4	-0.8	
182	12/21/2016	7:50:00 AM	86.4	-0.8	
183	12/21/2016	7:55:00 AM	86.3	-0.8	
184	12/21/2016	8:00:00 AM	86.3	-0.8	
185	12/21/2016	8:05:00 AM	86.3	-0.8	
186	12/21/2016	8:10:00 AM	86.3	-0.8	
187	12/21/2016	8:15:00 AM	86.3	-0.7	
188	12/21/2016	8:20:00 AM	86.3	-0.7	
189	12/21/2016	8:25:00 AM	86.3	-0.7	
190	12/21/2016	8:30:00 AM	86.2	-0.7	
191	12/21/2016	8:35:00 AM	86.4	-0.7	
192	12/21/2016	8:40:00 AM	86.5	-0.7	
193	12/21/2016	8:45:00 AM	86.5	-0.7	
194	12/21/2016	8:50:00 AM	86.5	-0.6	
195	12/21/2016	8:55:00 AM	86.6	-0.6	
196	12/21/2016	9:00:00 AM	86.6	-0.6	
197	12/21/2016	9:05:00 AM	86.6	-0.6	
198	12/21/2016	9:10:00 AM	86.6	-0.6	
199	12/21/2016	9:15:00 AM	86.7	-0.5	
200	12/21/2016	9:20:00 AM	86.6	-0.5	
201	12/21/2016	9:25:00 AM	86.6	-0.5	
202	12/21/2016	9:30:00 AM	86.6	-0.5	
203	12/21/2016	9:35:00 AM	86.6	-0.5	
204	12/21/2016	9:40:00 AM	86.6	-0.4	
205	12/21/2016	9:45:00 AM	86.6	-0.4	
206	12/21/2016	9:50:00 AM	86.7	-0.4	
207	12/21/2016	9:55:00 AM	86.6	-0.4	
208	12/21/2016	10:00:00 AM	86.6	-0.3	
209	12/21/2016	10:05:00 AM	86.6	-0.3	
210	12/21/2016	10:10:00 AM	86.7	-0.3	
211	12/21/2016	10:15:00 AM	86.7	-0.3	
212	12/21/2016	10:20:00 AM	86.7	-0.2	
213	12/21/2016	10:25:00 AM	86.8	-0.2	
214	12/21/2016	10:30:00 AM	86.8	-0.2	
215	12/21/2016	10:35:00 AM	86.8	-0.2	
216	12/21/2016	10:40:00 AM	86.8	-0.1	
217	12/21/2016	10:45:00 AM	86.9	-0.1	
218	12/21/2016	10:50:00 AM	87.1	0.0	
219	12/21/2016	10:55:00 AM	86.9	0.0	
220	12/21/2016	11:00:00 AM	87.0	0.1	
221	12/21/2016	11:05:00 AM	86.9	0.1	
222	12/21/2016	11:10:00 AM	86.9	0.1	
223	12/21/2016	11:15:00 AM	86.9	0.2	
224	12/21/2016	11:20:00 AM	86.8	0.2	
225	12/21/2016	11:25:00 AM	86.8	0.2	
226	12/21/2016	11:30:00 AM	86.8	0.2	
227	12/21/2016	11:35:00 AM	86.8	0.3	
228	12/21/2016	11:40:00 AM	86.8	0.3	
229	12/21/2016	11:45:00 AM	86.7	0.4	
230	12/21/2016	11:50:00 AM	86.6	0.4	
231	12/21/2016	11:55:00 AM	86.4	0.4	

Index	Date	Time	%RH	°C	Type
232	12/21/2016	12:00:00 PM	86.3	0.4	
233	12/21/2016	12:05:00 PM	86.4	0.5	
234	12/21/2016	12:10:00 PM	86.4	0.6	
235	12/21/2016	12:15:00 PM	86.4	0.6	
236	12/21/2016	12:20:00 PM	86.6	0.6	
237	12/21/2016	12:25:00 PM	86.6	0.7	
238	12/21/2016	12:30:00 PM	86.6	0.7	
239	12/21/2016	12:35:00 PM	86.6	0.8	
240	12/21/2016	12:40:00 PM	86.4	0.8	
241	12/21/2016	12:45:00 PM	86.4	0.8	
242	12/21/2016	12:50:00 PM	86.3	0.8	
243	12/21/2016	12:55:00 PM	86.2	0.8	
244	12/21/2016	1:00:00 PM	86.2	0.9	
245	12/21/2016	1:05:00 PM	86.2	0.9	
246	12/21/2016	1:10:00 PM	86.1	1.0	
247	12/21/2016	1:15:00 PM	85.9	1.1	
248	12/21/2016	1:20:00 PM	86.0	1.1	
249	12/21/2016	1:25:00 PM	85.9	1.1	
250	12/21/2016	1:30:00 PM	85.7	1.2	
251	12/21/2016	1:35:00 PM	85.1	1.2	
252	12/21/2016	1:40:00 PM	84.9	1.3	
253	12/21/2016	1:45:00 PM	85.3	1.3	
254	12/21/2016	1:50:00 PM	85.5	1.3	
255	12/21/2016	1:55:00 PM	85.6	1.3	
256	12/21/2016	2:00:00 PM	85.6	1.4	
257	12/21/2016	2:05:00 PM	85.5	1.4	
258	12/21/2016	2:10:00 PM	84.7	1.5	
259	12/21/2016	2:15:00 PM	84.5	1.6	
260	12/21/2016	2:20:00 PM	84.2	1.6	
261	12/21/2016	2:25:00 PM	83.6	1.7	
262	12/21/2016	2:30:00 PM	83.1	1.8	
263	12/21/2016	2:35:00 PM	83.0	1.8	
264	12/21/2016	2:40:00 PM	82.7	1.8	
265	12/21/2016	2:45:00 PM	82.6	1.8	
266	12/21/2016	2:50:00 PM	82.6	1.8	
267	12/21/2016	2:55:00 PM	82.8	1.8	
268	12/21/2016	3:00:00 PM	83.1	1.8	
269	12/21/2016	3:05:00 PM	82.5	1.9	
270	12/21/2016	3:10:00 PM	82.1	1.9	
271	12/21/2016	3:15:00 PM	82.2	1.9	
272	12/21/2016	3:20:00 PM	82.1	1.9	
273	12/21/2016	3:25:00 PM	82.4	1.9	
274	12/21/2016	3:30:00 PM	82.0	1.9	
275	12/21/2016	3:35:00 PM	82.0	1.9	
276	12/21/2016	3:40:00 PM	81.9	1.9	
277	12/21/2016	3:45:00 PM	82.4	1.8	
278	12/21/2016	3:50:00 PM	82.5	1.7	
279	12/21/2016	3:55:00 PM	82.8	1.7	
280	12/21/2016	4:00:00 PM	82.9	1.6	
281	12/21/2016	4:05:00 PM	82.8	1.6	
282	12/21/2016	4:10:00 PM	82.8	1.4	
283	12/21/2016	4:15:00 PM	83.0	1.4	
284	12/21/2016	4:20:00 PM	82.8	1.3	
285	12/21/2016	4:25:00 PM	83.0	1.3	
286	12/21/2016	4:30:00 PM	83.1	1.2	
287	12/21/2016	4:35:00 PM	83.1	1.2	
288	12/21/2016	4:40:00 PM	83.2	1.2	
289	12/21/2016	4:45:00 PM	83.3	1.1	
290	12/21/2016	4:50:00 PM	83.1	1.0	
291	12/21/2016	4:55:00 PM	82.9	0.9	
292	12/21/2016	5:00:00 PM	82.8	0.8	
293	12/21/2016	5:05:00 PM	82.9	0.7	
294	12/21/2016	5:10:00 PM	82.4	0.5	
295	12/21/2016	5:15:00 PM	82.5	0.4	
296	12/21/2016	5:20:00 PM	82.9	0.3	
297	12/21/2016	5:25:00 PM	83.1	0.2	
298	12/21/2016	5:30:00 PM	83.0	0.1	
299	12/21/2016	5:35:00 PM	83.2	0.0	
300	12/21/2016	5:40:00 PM	83.4	0.1	
301	12/21/2016	5:45:00 PM	83.3	0.0	
302	12/21/2016	5:50:00 PM	83.3	-0.1	
303	12/21/2016	5:55:00 PM	83.1	-0.2	
304	12/21/2016	6:00:00 PM	83.4	-0.2	
305	12/21/2016	6:05:00 PM	83.7	-0.3	
306	12/21/2016	6:10:00 PM	83.9	-0.3	
307	12/21/2016	6:15:00 PM	84.2	-0.4	
308	12/21/2016	6:20:00 PM	84.3	-0.5	

Index	Date	Time	%RH	°C	Type
309	12/21/2016	6:25:00 PM	84.4	-0.6	
310	12/21/2016	6:30:00 PM	84.2	-0.6	
311	12/21/2016	6:35:00 PM	84.5	-0.7	
312	12/21/2016	6:40:00 PM	84.4	-0.7	
313	12/21/2016	6:45:00 PM	84.3	-0.8	
314	12/21/2016	6:50:00 PM	84.2	-0.8	
315	12/21/2016	6:55:00 PM	84.1	-0.9	
316	12/21/2016	7:00:00 PM	84.0	-1.1	
317	12/21/2016	7:05:00 PM	84.2	-1.1	
318	12/21/2016	7:10:00 PM	84.8	-1.0	
319	12/21/2016	7:15:00 PM	84.4	-1.1	
320	12/21/2016	7:20:00 PM	84.4	-1.2	
321	12/21/2016	7:25:00 PM	84.5	-1.3	
322	12/21/2016	7:30:00 PM	84.5	-1.3	
323	12/21/2016	7:35:00 PM	84.5	-1.4	
324	12/21/2016	7:40:00 PM	84.6	-1.5	
325	12/21/2016	7:45:00 PM	85.0	-1.5	
326	12/21/2016	7:50:00 PM	84.8	-1.6	
327	12/21/2016	7:55:00 PM	84.7	-1.8	
328	12/21/2016	8:00:00 PM	84.9	-1.7	
329	12/21/2016	8:05:00 PM	84.7	-1.8	
330	12/21/2016	8:10:00 PM	84.7	-1.9	
331	12/21/2016	8:15:00 PM	84.6	-2.0	
332	12/21/2016	8:20:00 PM	84.5	-2.0	
333	12/21/2016	8:25:00 PM	84.5	-2.1	
334	12/21/2016	8:30:00 PM	84.6	-2.2	
335	12/21/2016	8:35:00 PM	84.5	-2.2	
336	12/21/2016	8:40:00 PM	85.0	-2.3	
337	12/21/2016	8:45:00 PM	85.4	-2.3	
338	12/21/2016	8:50:00 PM	85.9	-2.3	
339	12/21/2016	8:55:00 PM	86.1	-2.3	
340	12/21/2016	9:00:00 PM	86.2	-2.4	
341	12/21/2016	9:05:00 PM	86.5	-2.5	
342	12/21/2016	9:10:00 PM	86.8	-2.6	
343	12/21/2016	9:15:00 PM	87.1	-2.6	
344	12/21/2016	9:20:00 PM	87.7	-2.8	
345	12/21/2016	9:25:00 PM	87.4	-2.8	
346	12/21/2016	9:30:00 PM	86.9	-2.8	
347	12/21/2016	9:35:00 PM	86.2	-2.9	
348	12/21/2016	9:40:00 PM	86.0	-2.8	
349	12/21/2016	9:45:00 PM	85.7	-2.9	
350	12/21/2016	9:50:00 PM	85.5	-3.0	
351	12/21/2016	9:55:00 PM	85.5	-3.1	
352	12/21/2016	10:00:00 PM	85.3	-3.2	
353	12/21/2016	10:05:00 PM	85.2	-3.3	
354	12/21/2016	10:10:00 PM	85.3	-3.3	
355	12/21/2016	10:15:00 PM	85.3	-3.3	
356	12/21/2016	10:20:00 PM	85.0	-3.3	
357	12/21/2016	10:25:00 PM	84.8	-3.4	
358	12/21/2016	10:30:00 PM	84.7	-3.4	
359	12/21/2016	10:35:00 PM	85.3	-3.4	
360	12/21/2016	10:40:00 PM	85.5	-3.6	
361	12/21/2016	10:45:00 PM	85.5	-3.7	
362	12/21/2016	10:50:00 PM	85.8	-3.6	
363	12/21/2016	10:55:00 PM	86.5	-3.7	
364	12/21/2016	11:00:00 PM	87.1	-3.6	
365	12/21/2016	11:05:00 PM	87.3	-3.6	
366	12/21/2016	11:10:00 PM	87.0	-3.7	
367	12/21/2016	11:15:00 PM	86.6	-3.7	
368	12/21/2016	11:20:00 PM	86.1	-3.7	
369	12/21/2016	11:25:00 PM	85.8	-3.7	
370	12/21/2016	11:30:00 PM	85.6	-3.8	
371	12/21/2016	11:35:00 PM	85.6	-4.1	
372	12/21/2016	11:40:00 PM	85.5	-4.2	
373	12/21/2016	11:45:00 PM	85.6	-4.1	
374	12/21/2016	11:50:00 PM	85.4	-4.1	
375	12/21/2016	11:55:00 PM	85.2	-4.2	
376	12/22/2016	12:00:00 AM	85.1	-4.1	
377	12/22/2016	12:05:00 AM	85.2	-4.1	
378	12/22/2016	12:10:00 AM	85.5	-4.1	
379	12/22/2016	12:15:00 AM	86.3	-4.2	
380	12/22/2016	12:20:00 AM	86.9	-4.3	
381	12/22/2016	12:25:00 AM	87.2	-4.3	
382	12/22/2016	12:30:00 AM	87.1	-4.4	
383	12/22/2016	12:35:00 AM	87.1	-4.5	
384	12/22/2016	12:40:00 AM	87.1	-4.3	
385	12/22/2016	12:45:00 AM	86.9	-4.2	

Index	Date	Time	%RH	°C	Type
386	12/22/2016	12:50:00 AM	86.6	-4.2	
387	12/22/2016	12:55:00 AM	86.7	-4.3	
388	12/22/2016	1:00:00 AM	87.2	-4.5	
389	12/22/2016	1:05:00 AM	87.6	-4.4	
390	12/22/2016	1:10:00 AM	87.7	-4.4	
391	12/22/2016	1:15:00 AM	87.5	-4.4	
392	12/22/2016	1:20:00 AM	87.3	-4.7	
393	12/22/2016	1:25:00 AM	87.3	-4.7	
394	12/22/2016	1:30:00 AM	87.1	-4.7	
395	12/22/2016	1:35:00 AM	86.7	-4.7	
396	12/22/2016	1:40:00 AM	86.6	-4.6	
397	12/22/2016	1:45:00 AM	86.4	-4.7	
398	12/22/2016	1:50:00 AM	86.6	-4.7	
399	12/22/2016	1:55:00 AM	86.7	-4.7	
400	12/22/2016	2:00:00 AM	86.4	-4.8	
401	12/22/2016	2:05:00 AM	86.3	-4.8	
402	12/22/2016	2:10:00 AM	86.4	-4.7	
403	12/22/2016	2:15:00 AM	86.7	-4.7	
404	12/22/2016	2:20:00 AM	87.0	-4.7	
405	12/22/2016	2:25:00 AM	86.9	-4.6	
406	12/22/2016	2:30:00 AM	86.8	-4.5	
407	12/22/2016	2:35:00 AM	86.8	-4.4	
408	12/22/2016	2:40:00 AM	86.7	-4.4	
409	12/22/2016	2:45:00 AM	86.7	-4.4	
410	12/22/2016	2:50:00 AM	86.9	-4.3	
411	12/22/2016	2:55:00 AM	87.3	-4.3	
412	12/22/2016	3:00:00 AM	87.5	-4.3	
413	12/22/2016	3:05:00 AM	87.2	-4.2	
414	12/22/2016	3:10:00 AM	87.0	-4.2	
415	12/22/2016	3:15:00 AM	87.1	-4.2	
416	12/22/2016	3:20:00 AM	87.1	-4.1	
417	12/22/2016	3:25:00 AM	86.9	-4.1	
418	12/22/2016	3:30:00 AM	86.8	-4.1	
419	12/22/2016	3:35:00 AM	86.8	-4.1	
420	12/22/2016	3:40:00 AM	86.7	-4.1	
421	12/22/2016	3:45:00 AM	86.6	-4.0	
422	12/22/2016	3:50:00 AM	86.6	-4.0	
423	12/22/2016	3:55:00 AM	86.6	-4.0	
424	12/22/2016	4:00:00 AM	86.5	-3.9	
425	12/22/2016	4:05:00 AM	86.5	-3.9	
426	12/22/2016	4:10:00 AM	86.5	-3.8	
427	12/22/2016	4:15:00 AM	86.7	-3.9	
428	12/22/2016	4:20:00 AM	86.5	-3.9	
429	12/22/2016	4:25:00 AM	86.4	-3.9	
430	12/22/2016	4:30:00 AM	86.3	-3.8	
431	12/22/2016	4:35:00 AM	86.3	-3.8	
432	12/22/2016	4:40:00 AM	86.3	-3.8	
433	12/22/2016	4:45:00 AM	86.5	-3.8	
434	12/22/2016	4:50:00 AM	86.5	-3.7	
435	12/22/2016	4:55:00 AM	86.6	-3.7	
436	12/22/2016	5:00:00 AM	86.4	-3.7	
437	12/22/2016	5:05:00 AM	86.4	-3.7	
438	12/22/2016	5:10:00 AM	86.4	-3.6	
439	12/22/2016	5:15:00 AM	86.3	-3.6	
440	12/22/2016	5:20:00 AM	86.4	-3.6	
441	12/22/2016	5:25:00 AM	86.3	-3.6	
442	12/22/2016	5:30:00 AM	86.3	-3.6	
443	12/22/2016	5:35:00 AM	86.4	-3.6	
444	12/22/2016	5:40:00 AM	86.5	-3.5	
445	12/22/2016	5:45:00 AM	86.5	-3.5	
446	12/22/2016	5:50:00 AM	86.5	-3.5	
447	12/22/2016	5:55:00 AM	86.5	-3.5	
448	12/22/2016	6:00:00 AM	86.6	-3.4	
449	12/22/2016	6:05:00 AM	86.5	-3.4	
450	12/22/2016	6:10:00 AM	86.5	-3.4	
451	12/22/2016	6:15:00 AM	86.5	-3.4	
452	12/22/2016	6:20:00 AM	86.6	-3.4	
453	12/22/2016	6:25:00 AM	86.5	-3.4	
454	12/22/2016	6:30:00 AM	86.6	-3.3	
455	12/22/2016	6:35:00 AM	86.6	-3.4	
456	12/22/2016	6:40:00 AM	86.5	-3.3	
457	12/22/2016	6:45:00 AM	86.5	-3.3	
458	12/22/2016	6:50:00 AM	86.8	-3.3	
459	12/22/2016	6:55:00 AM	86.7	-3.3	
460	12/22/2016	7:00:00 AM	86.6	-3.3	
461	12/22/2016	7:05:00 AM	86.6	-3.3	
462	12/22/2016	7:10:00 AM	86.7	-3.3	



Index	Date	Time	%RH	°C	Type
463	12/22/2016	7:15:00 AM	86.6	-3.3	
464	12/22/2016	7:20:00 AM	86.7	-3.3	
465	12/22/2016	7:25:00 AM	86.8	-3.2	
466	12/22/2016	7:30:00 AM	86.7	-3.2	
467	12/22/2016	7:35:00 AM	86.6	-3.2	
468	12/22/2016	7:40:00 AM	86.5	-3.2	
469	12/22/2016	7:45:00 AM	86.5	-3.2	
470	12/22/2016	7:50:00 AM	86.6	-3.2	
471	12/22/2016	7:55:00 AM	86.7	-3.2	
472	12/22/2016	8:00:00 AM	86.7	-3.2	
473	12/22/2016	8:05:00 AM	86.7	-3.2	
474	12/22/2016	8:10:00 AM	86.8	-3.2	
475	12/22/2016	8:15:00 AM	86.8	-3.1	
476	12/22/2016	8:20:00 AM	87.0	-3.2	
477	12/22/2016	8:25:00 AM	87.1	-3.1	
478	12/22/2016	8:30:00 AM	87.0	-3.1	
479	12/22/2016	8:35:00 AM	87.0	-3.0	
480	12/22/2016	8:40:00 AM	87.0	-3.0	
481	12/22/2016	8:45:00 AM	87.1	-3.0	
482	12/22/2016	8:50:00 AM	87.0	-3.0	
483	12/22/2016	8:55:00 AM	87.0	-2.9	
484	12/22/2016	9:00:00 AM	87.1	-2.9	
485	12/22/2016	9:05:00 AM	87.1	-2.8	
486	12/22/2016	9:10:00 AM	87.3	-2.8	
487	12/22/2016	9:15:00 AM	87.3	-2.7	
488	12/22/2016	9:20:00 AM	87.4	-2.7	
489	12/22/2016	9:25:00 AM	87.5	-2.6	
490	12/22/2016	9:30:00 AM	87.5	-2.6	
491	12/22/2016	9:35:00 AM	87.6	-2.5	
492	12/22/2016	9:40:00 AM	87.6	-2.4	
493	12/22/2016	9:45:00 AM	87.6	-2.4	
494	12/22/2016	9:50:00 AM	87.6	-2.3	
495	12/22/2016	9:55:00 AM	87.7	-2.2	
496	12/22/2016	10:00:00 AM	87.7	-2.2	
497	12/22/2016	10:05:00 AM	87.7	-2.1	
498	12/22/2016	10:10:00 AM	87.8	-2.0	
499	12/22/2016	10:15:00 AM	87.8	-1.9	
500	12/22/2016	10:20:00 AM	87.9	-1.8	
501	12/22/2016	10:25:00 AM	87.9	-1.8	
502	12/22/2016	10:30:00 AM	87.9	-1.7	
503	12/22/2016	10:35:00 AM	87.8	-1.7	
504	12/22/2016	10:40:00 AM	87.9	-1.7	
505	12/22/2016	10:45:00 AM	87.9	-1.7	
506	12/22/2016	10:50:00 AM	87.8	-1.6	
507	12/22/2016	10:55:00 AM	87.8	-1.6	
508	12/22/2016	11:00:00 AM	87.8	-1.4	
509	12/22/2016	11:05:00 AM	87.8	-1.4	
510	12/22/2016	11:10:00 AM	87.9	-1.3	
511	12/22/2016	11:15:00 AM	87.7	-1.2	
512	12/22/2016	11:20:00 AM	87.5	-1.1	
513	12/22/2016	11:25:00 AM	87.5	-1.0	
514	12/22/2016	11:30:00 AM	87.6	-1.0	
515	12/22/2016	11:35:00 AM	87.6	-0.9	
516	12/22/2016	11:40:00 AM	87.7	-0.8	
517	12/22/2016	11:45:00 AM	87.6	-0.7	
518	12/22/2016	11:50:00 AM	87.6	-0.7	
519	12/22/2016	11:55:00 AM	87.6	-0.7	
520	12/22/2016	12:00:00 PM	87.7	-0.6	
521	12/22/2016	12:05:00 PM	87.6	-0.6	
522	12/22/2016	12:10:00 PM	87.7	-0.4	
523	12/22/2016	12:15:00 PM	87.5	-0.4	
524	12/22/2016	12:20:00 PM	87.6	-0.2	
525	12/22/2016	12:25:00 PM	87.4	-0.2	
526	12/22/2016	12:30:00 PM	87.4	-0.1	
527	12/22/2016	12:35:00 PM	87.4	-0.1	
528	12/22/2016	12:40:00 PM	87.5	0.1	
529	12/22/2016	12:45:00 PM	87.2	0.1	
530	12/22/2016	12:50:00 PM	87.2	0.2	
531	12/22/2016	12:55:00 PM	87.0	0.2	
532	12/22/2016	1:00:00 PM	87.0	0.3	
533	12/22/2016	1:05:00 PM	86.8	0.4	
534	12/22/2016	1:10:00 PM	86.8	0.4	
535	12/22/2016	1:15:00 PM	86.9	0.6	
536	12/22/2016	1:20:00 PM	86.8	0.7	
537	12/22/2016	1:25:00 PM	86.6	0.8	
538	12/22/2016	1:30:00 PM	86.5	0.9	
539	12/22/2016	1:35:00 PM	86.3	1.0	

Index	Date	Time	%RH	°C	Type
540	12/22/2016	1:40:00 PM	86.1	1.1	
541	12/22/2016	1:45:00 PM	86.1	1.3	
542	12/22/2016	1:50:00 PM	85.7	1.4	
543	12/22/2016	1:55:00 PM	85.6	1.6	
544	12/22/2016	2:00:00 PM	85.3	1.7	
545	12/22/2016	2:05:00 PM	85.1	1.8	
546	12/22/2016	2:10:00 PM	84.8	1.8	
547	12/22/2016	2:15:00 PM	84.4	1.9	
548	12/22/2016	2:20:00 PM	84.5	1.9	
549	12/22/2016	2:25:00 PM	84.4	1.9	
550	12/22/2016	2:30:00 PM	84.4	1.9	
551	12/22/2016	2:35:00 PM	84.4	1.9	
552	12/22/2016	2:40:00 PM	84.0	1.9	
553	12/22/2016	2:45:00 PM	84.2	1.9	
554	12/22/2016	2:50:00 PM	84.2	1.8	
555	12/22/2016	2:55:00 PM	84.4	1.9	
556	12/22/2016	3:00:00 PM	84.1	2.1	
557	12/22/2016	3:05:00 PM	84.0	2.1	
558	12/22/2016	3:10:00 PM	83.9	2.2	
559	12/22/2016	3:15:00 PM	83.9	2.2	
560	12/22/2016	3:20:00 PM	83.4	2.2	
561	12/22/2016	3:25:00 PM	83.6	2.3	
562	12/22/2016	3:30:00 PM	83.5	2.3	
563	12/22/2016	3:35:00 PM	83.4	2.3	
564	12/22/2016	3:40:00 PM	82.9	2.3	
565	12/22/2016	3:45:00 PM	83.2	2.3	
566	12/22/2016	3:50:00 PM	83.4	2.3	
567	12/22/2016	3:55:00 PM	83.7	2.3	
568	12/22/2016	4:00:00 PM	83.2	2.2	
569	12/22/2016	4:05:00 PM	83.1	2.2	
570	12/22/2016	4:10:00 PM	83.3	2.2	
571	12/22/2016	4:15:00 PM	83.7	2.2	
572	12/22/2016	4:20:00 PM	83.5	2.1	
573	12/22/2016	4:25:00 PM	83.5	2.1	
574	12/22/2016	4:30:00 PM	83.3	2.1	
575	12/22/2016	4:35:00 PM	83.2	2.1	
576	12/22/2016	4:40:00 PM	82.1	3.0	I

Type: I - Inspection Mark

## Summary

LogTag ID	<b>0010017494</b>	
User ID	<b>cmro II STATIE TROACA 09 06</b>	
LogTag battery	<b>OK</b>	
Non alert range	<b>10.0 to 100.0 %RH</b>	<b>-30.0 to 50.0 °C</b>
Time zone	<b>UTC +02:00, standard time</b>	
Number of readings	<b>576</b>	
Reading interval	<b>5 Minutes</b>	
Number of starts	<b>118</b>	
First reading	<b>12/20/2016 4:45:00 PM</b>	
Last reading	<b>12/22/2016 4:40:00 PM</b>	
Elapsed Time	<b>1 Day, 23 Hours, 55 Minutes</b>	
Reading range	<b>75.1 to 87.9 %RH</b>	<b>-4.8 to 3.0 °C</b>
Average reading	<b>85.4 %RH</b>	<b>-1.2 °C</b>
Standard Deviation (S)	<b>1.7 %RH</b>	<b>1.8 °C</b>
Degree Minutes below lower alert	<b>0.00 %RH-Minutes</b>	<b>0.00 °C-Minutes</b>
Degree Minutes above upper alert	<b>0.00 %RH-Minutes</b>	<b>0.00 °C-Minutes</b>
Mean Kinetic Temperature	<b>-1.03 °C</b>	
Time below lower alert	<b>None</b>	<b>None</b>
Time above upper alert	<b>None</b>	<b>None</b>
Time not in alert	<b>1 Day, 23 Hours, 55 Minutes</b>	<b>1 Day, 23 Hours, 55 Minutes</b>
<b>Statistics for between the first reading and inspection mark #1:</b>		
First reading	<b>12/20/2016 4:45:00 PM</b>	
Last reading	<b>12/22/2016 4:35:00 PM</b>	
Elapsed Time	<b>1 Day, 23 Hours, 50 Minutes</b>	
Reading range	<b>75.1 to 87.9 %RH</b>	<b>-4.8 to 2.3 °C</b>
Average reading	<b>85.4 %RH</b>	<b>-1.2 °C</b>
Standard Deviation (S)	<b>1.7 %RH</b>	<b>1.8 °C</b>
Degree Minutes below lower alert	<b>0.00 %RH-Minutes</b>	<b>0.00 °C-Minutes</b>
Degree Minutes above upper alert	<b>0.00 %RH-Minutes</b>	<b>0.00 °C-Minutes</b>
Mean Kinetic Temperature	<b>-1.04 °C</b>	
Time below lower alert	<b>None</b>	<b>None</b>
Time above upper alert	<b>None</b>	<b>None</b>
Time not in alert	<b>1 Day, 23 Hours, 50 Minutes</b>	<b>1 Day, 23 Hours, 50 Minutes</b>
<b>Statistics for between inspection mark #1 and the last reading:</b>		
First reading	<b>12/22/2016 4:40:00 PM</b>	
Last reading	<b>12/22/2016 4:40:00 PM</b>	
Elapsed Time	<b>None</b>	
Reading range	<b>82.1 to 82.1 %RH</b>	<b>3.0 to 3.0 °C</b>
Average reading	<b>82.1 %RH</b>	<b>3.0 °C</b>
Standard Deviation (S)	<b>0.0 %RH</b>	<b>0.0 °C</b>
Degree Minutes below lower alert	<b>0.00 %RH-Minutes</b>	<b>0.00 °C-Minutes</b>
Degree Minutes above upper alert	<b>0.00 %RH-Minutes</b>	<b>0.00 °C-Minutes</b>
Mean Kinetic Temperature	<b>3.00 °C</b>	
Time below lower alert	<b>None</b>	<b>None</b>
Time above upper alert	<b>None</b>	<b>None</b>
Time not in alert	<b>None</b>	<b>None</b>